

REGULARIZATION OF THE EXISTING GROUND FLOOR AND PROPOSED FIRST FLOOR
 TO BE CONSTRUCTED IN PLOT NO 193 S NO 68/1B IN GNANA MURTHY NAGAR
 MENAMBEDU VILLAGE NO 60 SAIDAPET TALUK CHINGLEPUT DISTRICT (SCALE 1"=8 FEET AND 1:100)

TOPO PLAN
 (NOT TO SCALE)

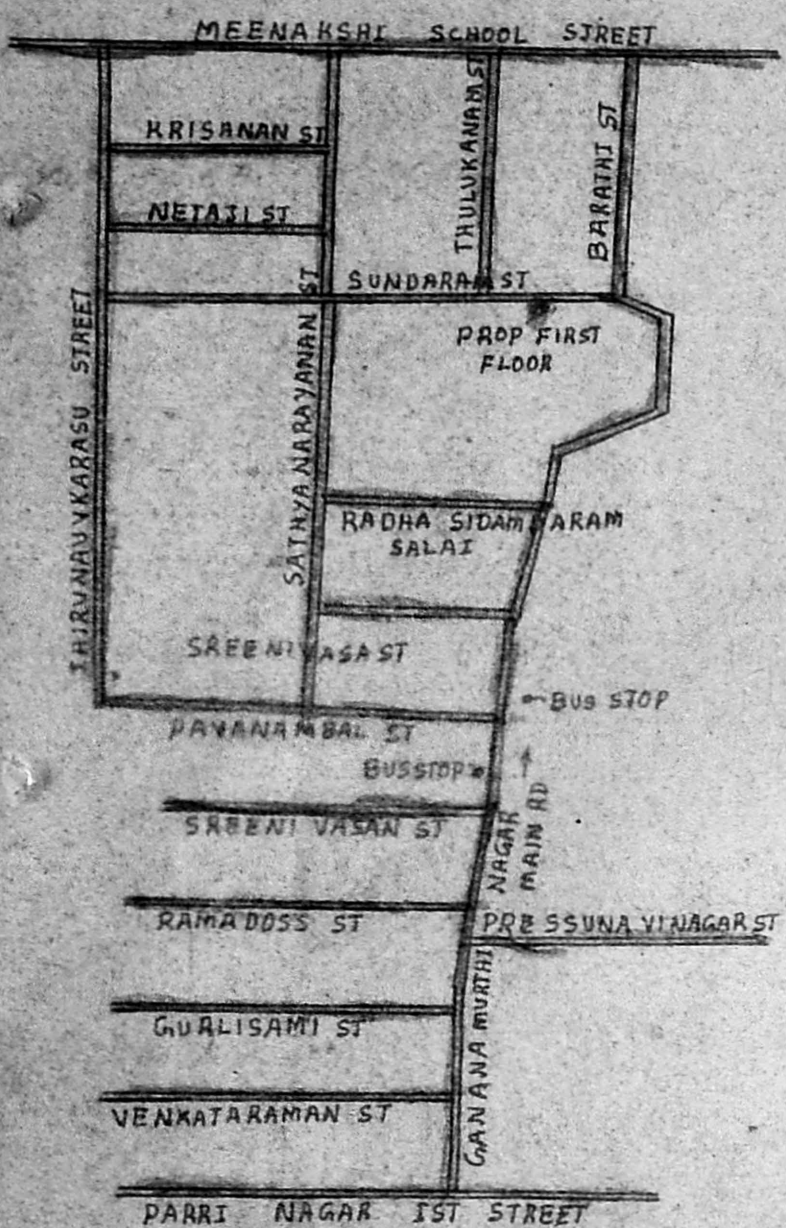

COLOUR INDEX

- EXISTING
- PROPOSED
- STREET
- DRAINAGE
- BOUNDARY
- DEMOLISHED

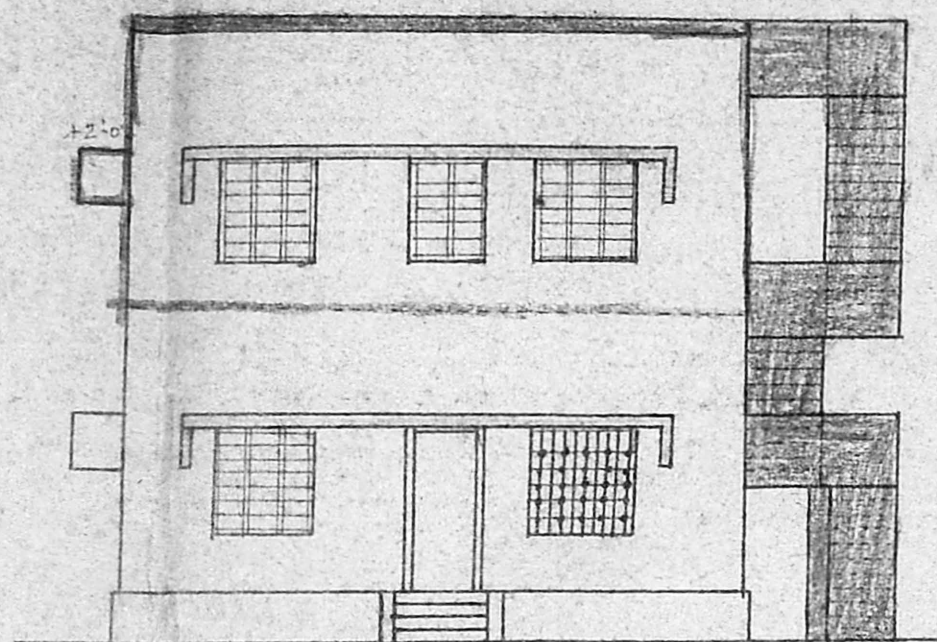

FRONT ELEVATION

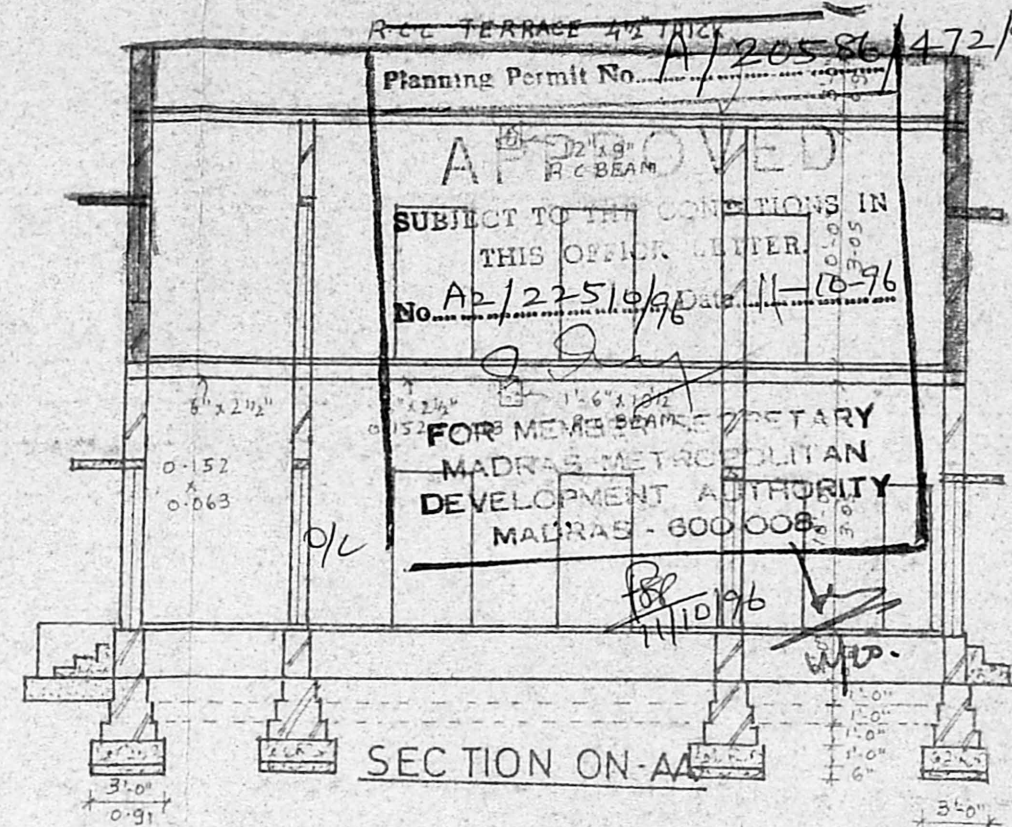

SECTION ON A-A

JOINERY DETAILS

- 1, D DOOR ... 3'-3" x 6'-6" 0.9 x 1.9
- 2, D, DOOR ... 2'-6" x 6'-0" 0.7 x 1.8
- 3, D2 DOOR ... 3'-0" x 7'-6" 0.9 x 2.2
- 4, D3 DOOR ... 2'-6" x 6'-6" 0.7 x 1.9
- 5, W WINDOW ... 3'-0" x 4'-0" 0.9 x 1.2
- 6, W, WINDOW ... 4'-0" x 4'-0" 1.2 x 1.2
- 7, C CUPBOARD ... 3'-0" x 6'-9" 0.9 x 2.0
- 8, J.V JALLI VENTILATOR 2'-0" x 1'-6"

PART OF LAY OUT PLAN

GNANMURTHY NAGAR

SCALE: 1"=132 FEET

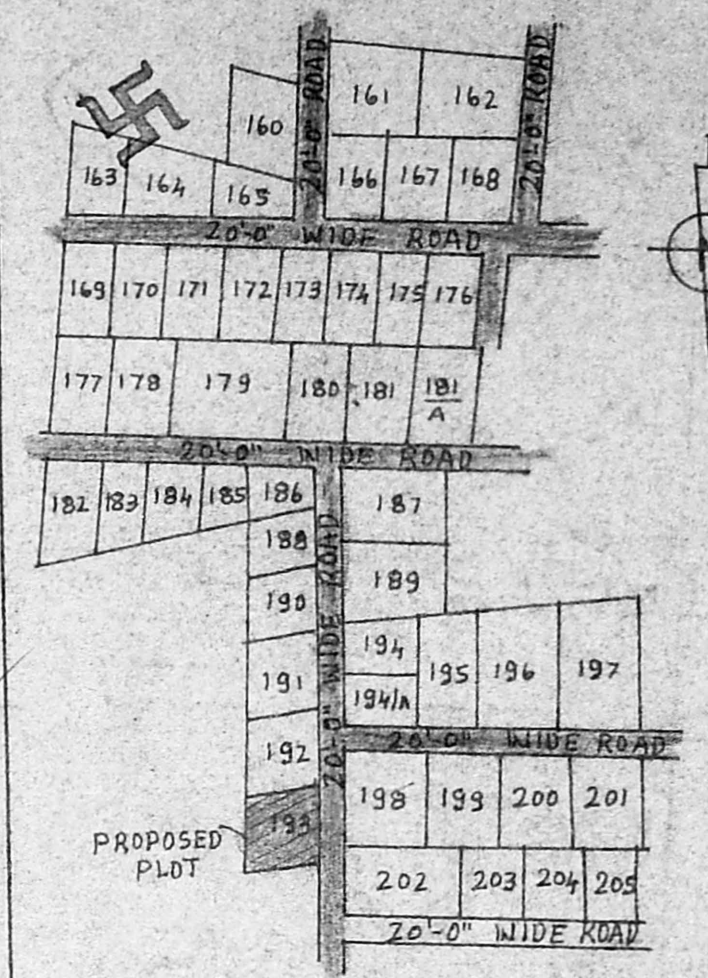

SPECIFICATION

- 1, PROPOSED FIRST FLOOR BRICK IN CEMENT MORTAR 1:6 PLASTERING IN CEMENT MORTAR 1:5 1/2" THICK
- 2, FLOORING: BROKEN BRICK JELLY CON: IN LIME MORTAR 1:2.5 THICK PLASTERING IN C/M 1:4 1/2" THICK
- 3, FOUNDATION - CEMENT CONCRETE 1:5:10
- 4, PROP: R.C TERRACE 4 1/2" THK 1:2.5 WITH WEATHERING COURSE ON TOP OF CONCRETE

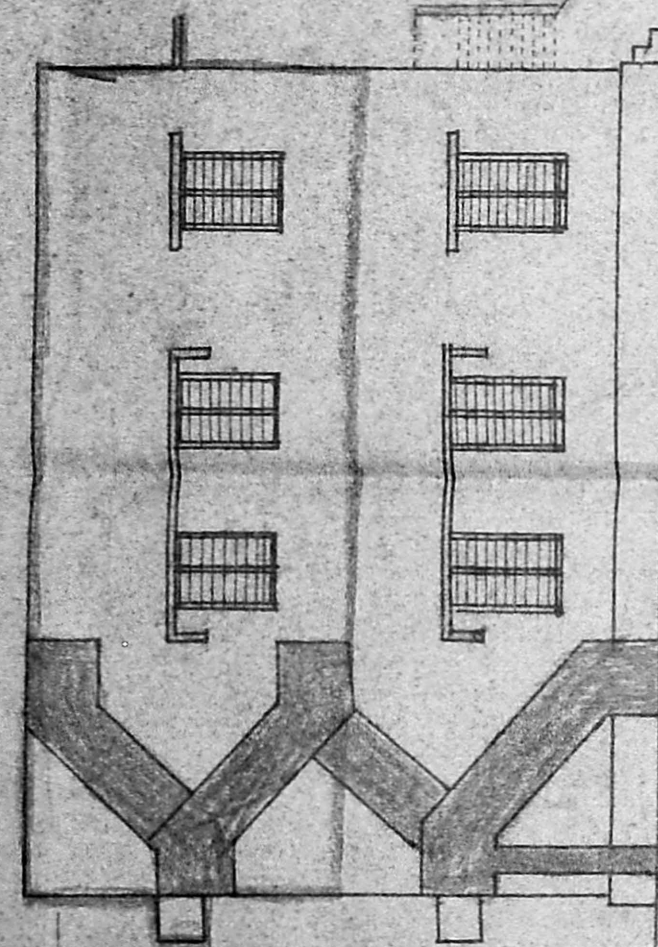

NORTH SIDE ELEVATION

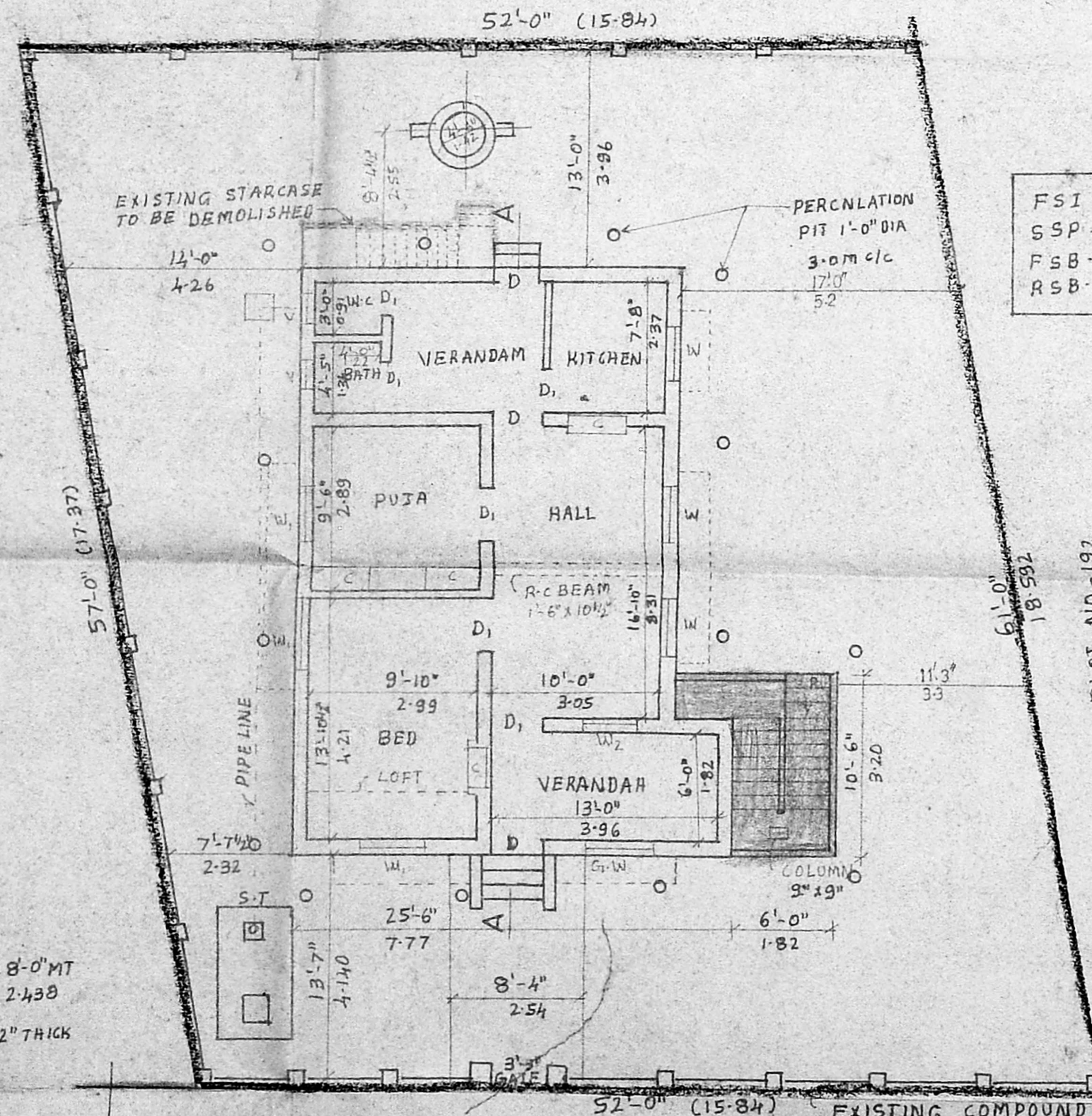

20'-0" WIDE ROAD (SUNDARAM STREET)

PLAN OF EXISTING GROUND FLOOR (AND SITE PLAN)

GROUND AREA ... 3068 SQFT
 BUILDING AREA ... 285.40m²
 (GROUND FLOOR EXISTING) ... 769 SQFT
 BUILDING AREA ... 71.5 m²
 (FIRST FLOOR PROPOSED) ... 769 SQFT
 OPEN SPACE AREA ... 22.99 SQFT
 PLOT COVERAGE ... 25%

FSI ... 0.50
 SSP ... 2.31M
 FSB ... 4.11M
 RSB ... 4.19M

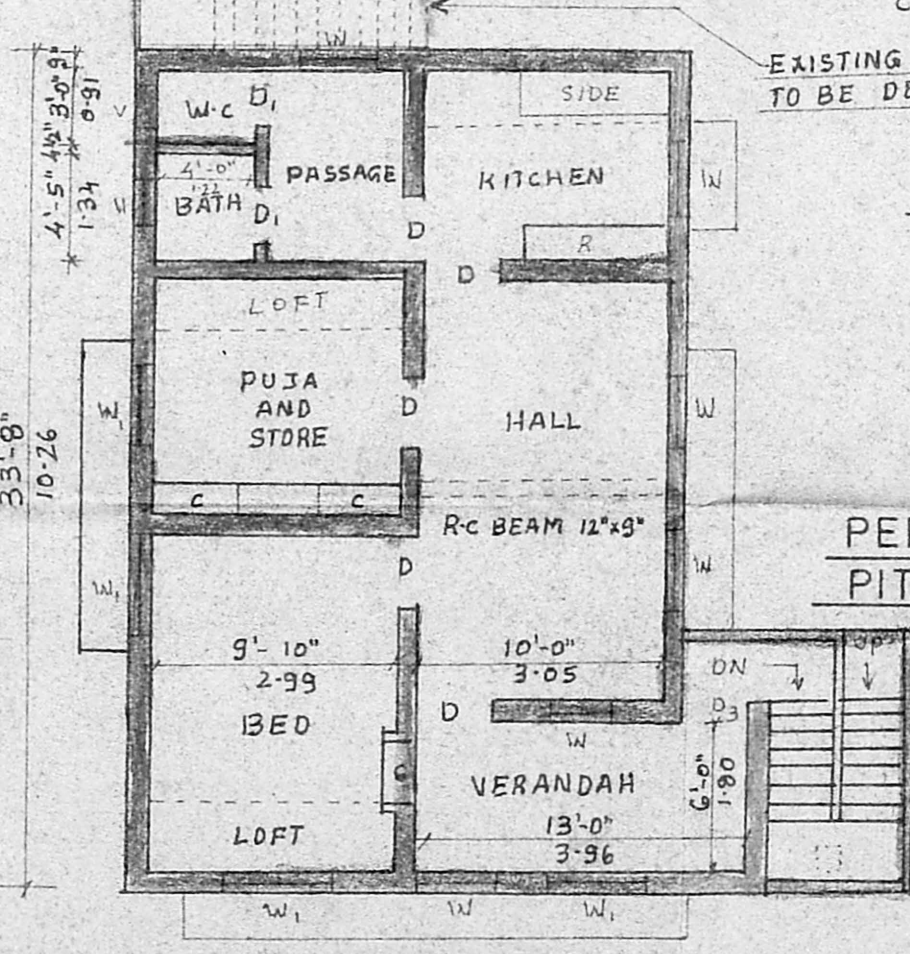

PLAN OF PROPOSED FIRST FLOOR

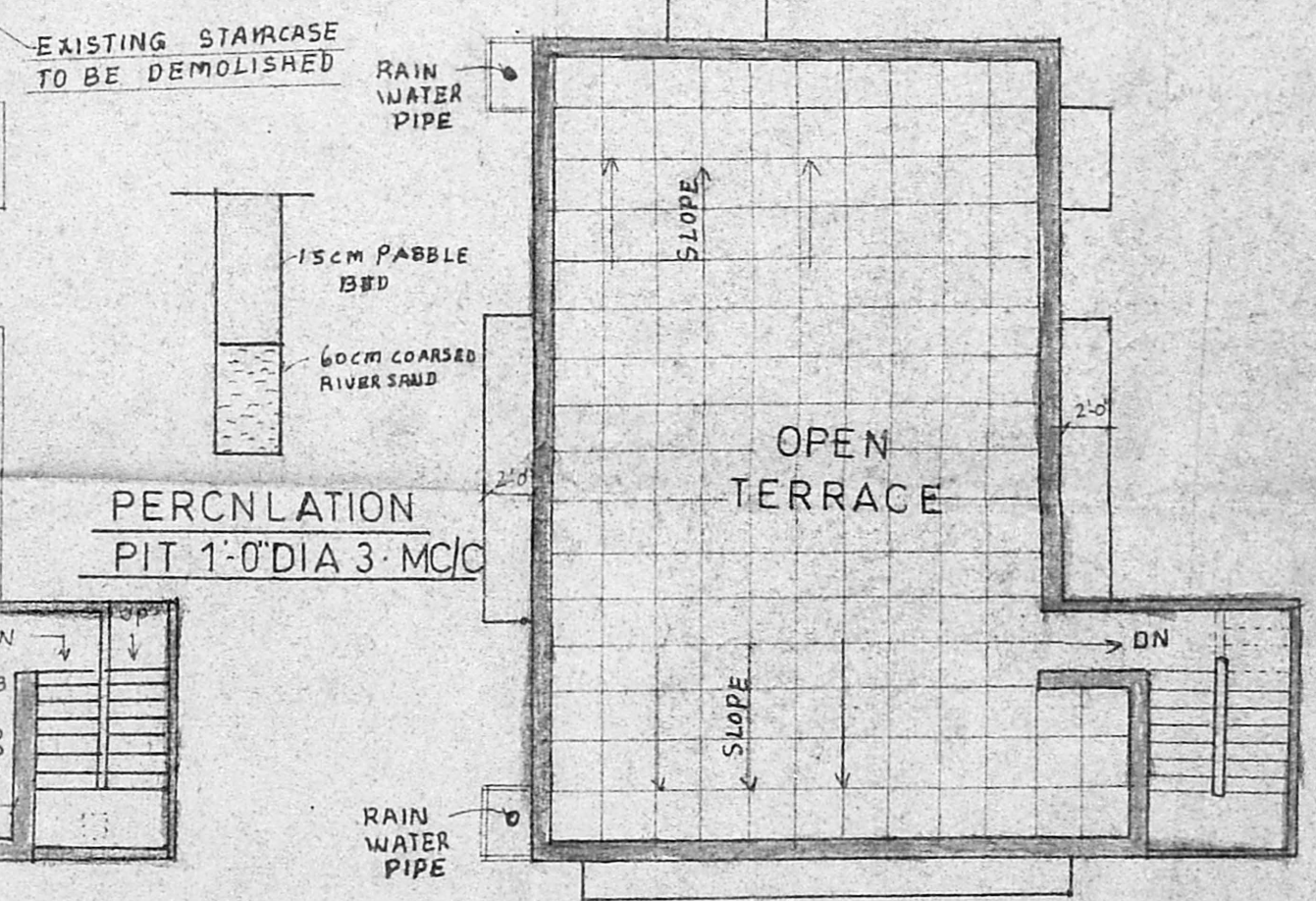

PROPOSED PLAN OF OPEN TERRACE

EXISTING COMPOUND WALL AND GATE

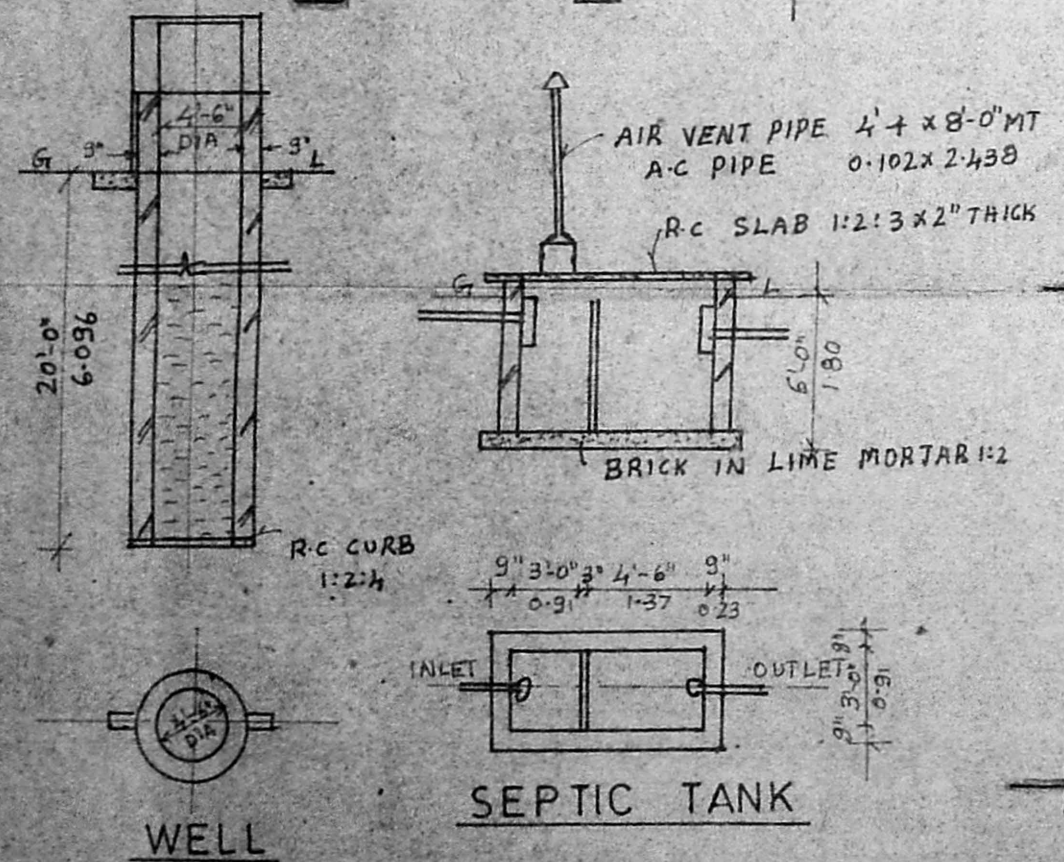
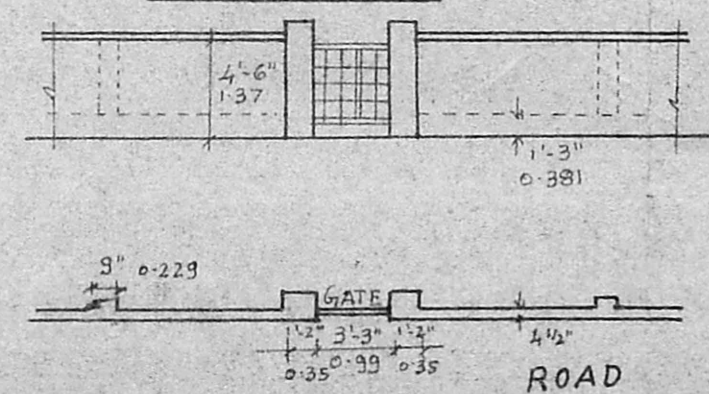

SEPTIC TANK

WELL

JRS Sundaram
 (OWNER)

P. S. Srinivasan
 LICENCED SURVEYOR
 AVADIAMBATTUR MUNICIPALITY
 30, MOUNASAMY MADAM ST.
 AMBATTUR, MADRAS-50
 (LICENSED SURVEYOR)